

Patient report

Bio-Rad DATE: 09/21/2019
D-10 TIME: 06:53 PM
S/N: #DJ4I016123 Software version: 4.30-2
Sample ID: 10543379
Injection date 09/21/2019 06:10 PM
Injection #: 44 Method: HbA1c
Rack #: --- Rack position: 2

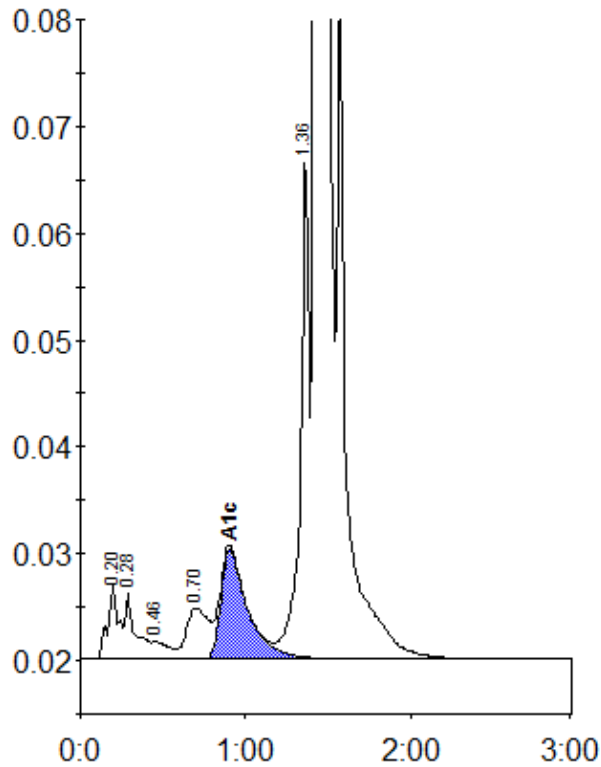

Peak table - ID: 10543379

Peak	R.time	Height	Area	Area %
A1a	0.20	6951	31721	1.0
A1b	0.28	6115	27445	0.8
F	0.46	1692	12091	0.4
LA1c/CHb-1	0.70	4771	43592	1.3
A1c	0.90	10358	116390	4.9
P3	1.36	47339	172228	5.2
A0	1.43	840326	2895031	87.8
Total Area:		3298497		

Concentration:	%
A1c	4.9